

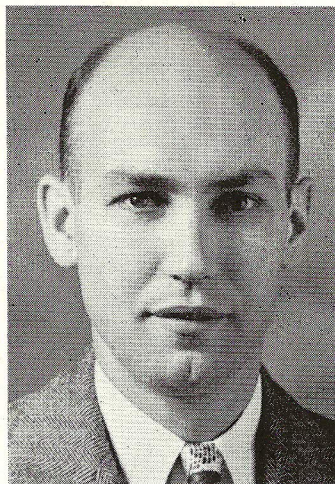

# OFFICERS

NEW  
PHILADELPHIA  
LODGE  
NUMBER 510  
B. P. O. E.



HUGH E. NIUMAN  
*Exalted Ruler*



WILLIAM WHEELER  
*Esteemed Leading Knight*



LYELL J. BEDDOWS  
*Treasurer*

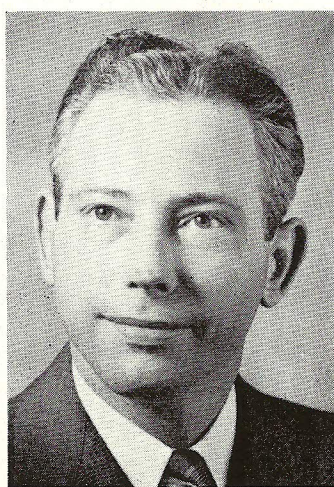

PAUL STEVENSON  
*Esquire*

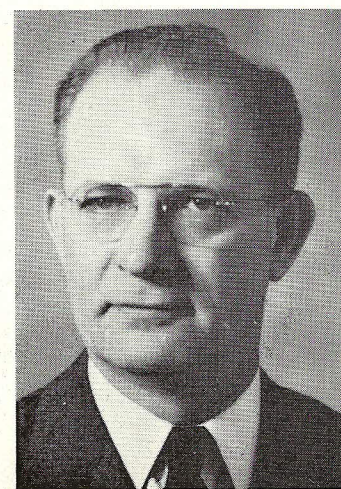

RALPH F. SPIKER  
*Chaplain*



FRANK R. HURST  
*Trustee*

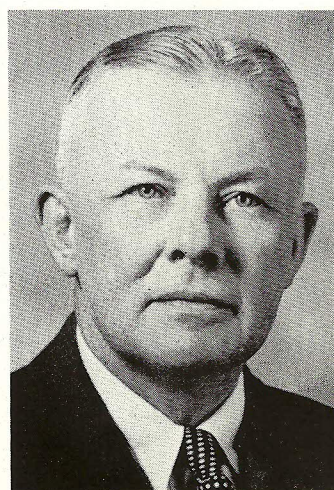

ARTHUR GETZ  
*Trustee*

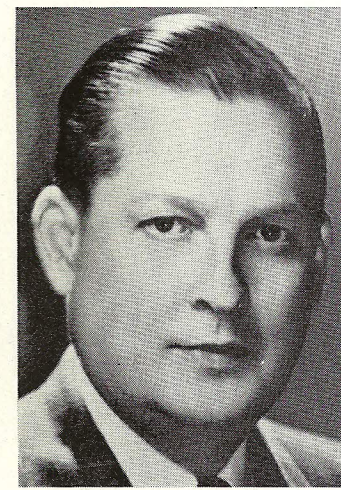

JOE E. HURST  
*Trustee*





JACK VON BERGEN  
*Esteemed Loyal Knight*

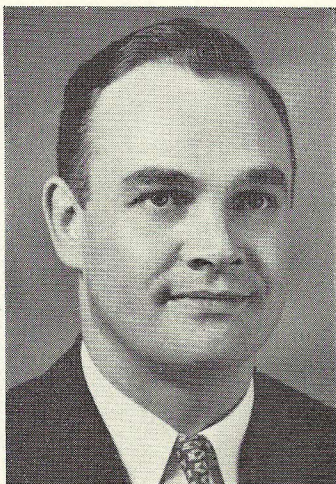

DAVID ABBUHL  
*Esteemed Lecturing Knight*

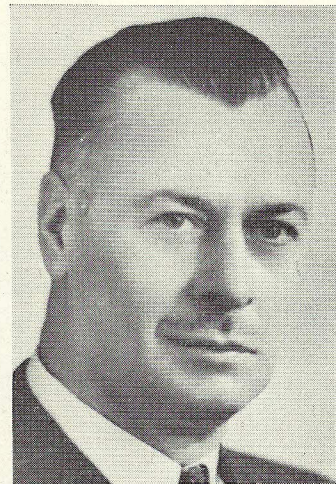

LESTER B. STONEBROOK  
*Secretary*

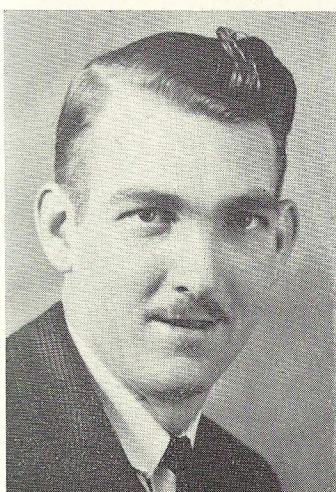

CHESTER MURPHY  
*Tyler*

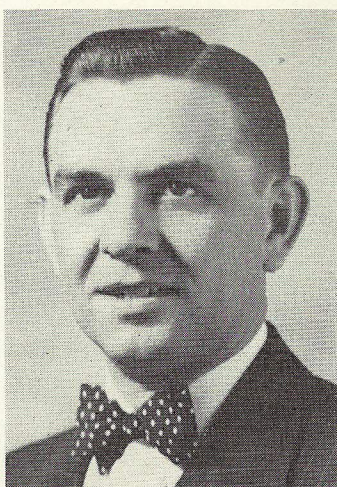

RICHARD G. GIBSON  
*Inner Guard*

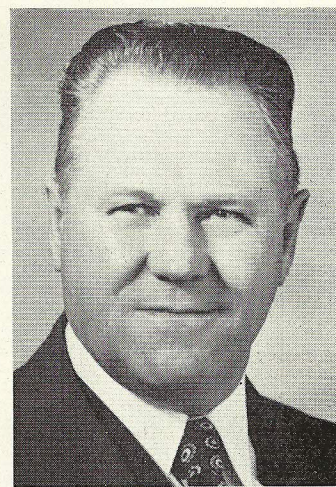

MARVIN MILLER  
*Organist*



DORREN RENNER  
*Trustee*

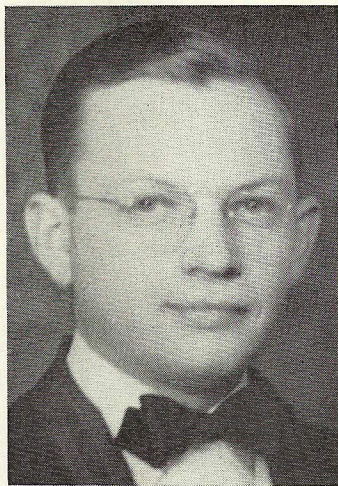

CHARLES E. BECKER  
*Trustee*







E. A. BURRI



FRANK LE PAGE

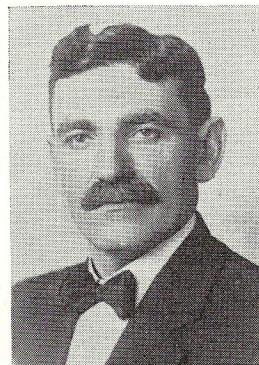

E. W. PRICE



HENRY SEIBOLD

## CHARTER MEMBERS

From a group of fifty-two original charter members of New Philadelphia Lodge No. 510, only four survive as the order observes its Golden Anniversary. E. A. Burri, retired tailor, and Henry Seibold, president of Peoples Bank and Savings Co., both of this city, are fifty-year members of No. 510. Frank LePage, retired Dover druggist and also a charter member of Dover Lodge, retains his membership in No. 975. E. W. Price, who removed to Warren, Ohio, many years ago, is no longer affiliated with the order.

C. H. Ackey  
 Fred Alexander  
 J. F. Barrett  
 R. S. Barton  
 Joseph Beiter  
 C. Bernhard  
 H. E. Burnside  
 E. A. Burri  
 John Burri  
 Geo. W. Canada  
 C. A. Conway  
 E. F. Douthitt  
 Thos. Fury  
 Wm. A. Garver  
 J. F. Gerber  
 A. E. Getz  
 Geo. M. Getz  
 Adam Gintz

F. C. Harvey  
 B. C. Hendershott  
 J. E. Hurst  
 Ed. Jentes  
 Wm. Kaley  
 J. F. Kaldenbaugh  
 J. C. Kelly  
 F. C. Kuenzli  
 John Kuenzli  
 Frank LePage  
 J. A. Linn  
 H. B. Lukens  
 Sam B. Meyers  
 S. R. Minnig  
 T. M. Morgan  
 F. T. Neumann  
 R. H. Nussdorfer

Ed. Ohliger  
 John O'Tool  
 J. J. Parr  
 E. W. Price  
 C. E. Reiss  
 John Reusser  
 Henry Rex  
 E. F. Schoch  
 W. H. Scheu  
 Henry Seibold  
 Michael Seibold  
 Joseph Slingluff  
 J. M. Smith  
 H. W. Streb  
 E. A. Wentz  
 A. L. Wible  
 Geo. W. Williams



## MEMBERS WHO HAVE SERVED AS STATE AND NATIONAL OFFICERS

Members of New Philadelphi Lodge have taken an active part in the affairs of the Ohio Elks Association during the fifty years of its affiliation and, while many of its members have served on important committees and have been appointed to different positions in the official family, only two have aspired to leadership in the organization and realized their ambition by serving as president.

Norman C. (Buck) Parr was named president in 1931 after having filled all the elective offices of the organization.

Dr. V. E. Berg was elevated to the presidency in 1947 and, although he was installed while confined in an invalid's chair and spent most of the time during his administration on crutches, he did not permit his affliction to deter him in his program to disperse good fellowship.

New Philadelphia lodge is proud of its members of the official family.

Four members of New Philadelphia Lodge have been honored by the Grand Lodge over the fifty-year period of its existence by having been named to act as District Deputies of the Southeast Ohio District.

The late W. W. Sharp was the first, having served during 1916-1917. He was named by Grand Exalted Ruler Edward Rightor.

The late A. C. Andreas served during 1927-1928, and was named by Grand Exalted Ruler Wm. H. Atwell.

Dr. V. E. Berg was appointed by Grand Exalted Ruler Henry B. Warner and served during 1938-1939.

Joe E. Hurst, the most recent appointee, served during 1946-1947, having been named by Grand Exalted Ruler Charles E. Broughton.



NORMAN C. PARR



DR. V. E. BERG



WM. W. SHARP



A. C. ANDREAS

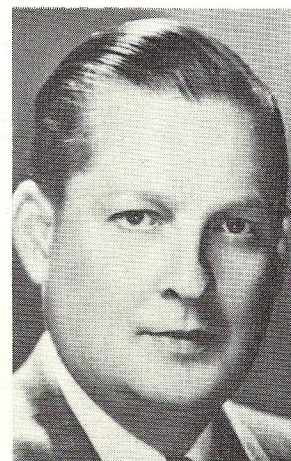

JOE E. HURST