

THE SHASTA ELK

May 2026

Benevolent and Protective Order of Elks

VOL. 62 - ISSUE #02

EXALTED RULER'S MESSAGE

To My Fellow Elks,

This year is going by fast and our Elks Lodge has several events coming up for this spring and summer. Our annual Easter Egg Hunt went very well and I wish to thank all of those that helped make it so successful. I encourage all of you to volunteer your help with the upcoming events that you read about in this newsletter; just a phone call to the office to let Kathy know that you can help out for a couple hours makes all the difference.

I am pleased to report that we have several new members ready for initiation. Thanks goes out to those of you who proposed these new members and to our investigation team for their hard work. We will be performing another initiation ceremony soon. Please plan to attend to welcome and get to know our newest members.

As I mentioned last month, our Lodge Trustees are working on a 1, 5, and 10 year plan which involves a potential interior remodel and re-decorating of our lodge bar and dining room areas. Watch for an upcoming special meeting so we can gather all of your input and ideas.

This will help us decide how extensive the changes should be to improve these areas and to complement our new kitchen.

I look forward to seeing all of you at our meetings, events, and Friday night dinners.

Karl G. Houtman
Exalted Ruler



Lounge Hours

**LOUNGE IS OPEN
THURSDAY &
FRIDAY NIGHTS
4:30-8:00 PM**

**Check the calendar of
events for meetings
and special events
coming up**

**CREDIT CARDS ARE
ACCEPTED IN
LOUNGE AND FOR
ALL EVENTS**



**Sunday,
May 10th**

JOIN US FOR
Mother's Day Brunch

Pancakes, Scrambled Eggs, Sausage Patties, Bacon, and Fresh Fruit. Plus a free glass of Mimosas for all mothers!

Scan to pay and reserve your spot!
<https://square.link/u/kxEqDqqf>



Adults: \$20

Kids: \$10

Moms Eat Free!

10:00 AM - 2:00 PM

To honor all of the wonderful mothers and mother figures in our lives, let us celebrate!

Mt. Shasta Elks Lodge #2333

MT. SHASTA ELKS LODGE #2333

1st Annual Golf Tournament

Supporting Our Community Through Service & Giving

The Mt. Shasta Elks Lodge is proud to help our community by running programs that help families and veterans, as well as programs that help young people grow and learn. Our first annual golf tournament is more than just a day on the course; it's a great way to raise money that stays in our community.

🎯 Why Your Help Is Important

Your donations and participation help pay for:

- 🎓 Scholarships for students in the area
- Veterans' support programs in the US
- 😊 Activities for youth development
 - 🏀 Elks Hoop Shoot
- 🚫 Teaching people about drugs
- 👉 Grants for the community and local projects
 - 🥚 Easter Egg Hunt every year
 - ❤️ Student Backpacks
 - 🍗 Bags of Thanksgiving Food
 - Local School Scholarships 🎓



💙 WHY YOUR SUPPORT IS IMPORTANT

THIS TOURNAMENT IS THE FIRST OF MANY THAT WILL HAPPEN EVERY YEAR AS PART OF A LONG-STANDING TRADITION OF GIVING BACK. EVERY DONATION STAYS IN THE AREA AND GOES DIRECTLY TO HELP STUDENTS, FAMILIES, VETERANS, AND COMMUNITY PROGRAMS.

CLICK ON THE QR CODE TO GIVE!





**MT. SHASTA ELKS LODGE
2333**

1ST ANNUAL GOLF TOURNAMENT



Swing for a Cause

 **Mt. Shasta Golf Resort**
1000 Siskyou Blvd., Mt. Shasta

 **Sunday, June 14th**
Check-in: 8:00 am
Tee time: 9:30 am

We are looking for local business partners to sponsor a tee sign, which offers fantastic exposure to our 100+ local golfers. A \$100 Hole Sponsorship includes your logo on a sign at a tee box, as well as a shout-out on our social media pages.

For additional information, contact
Adam Oreck 530-261-1220 or
adamcoreck@gmail.com

S P O N S O R N A M E



MT. SHASTA ELKS LODGE #2333 ANNUAL GOLF TOURNAMENT
REGISTRATION FORM

DATE:: Sunday, June 14,2026

TIME:

Check-in: 8:00 am

Tee off: 9:30 am



LOCATION

Mt.Shasta Golf Resort
1000 Siskiyou Blvd., MS

QUESTIONS:

Adam @ 530-261-1220

adamcoreck@gmail.com

office@mountshastaelks.com

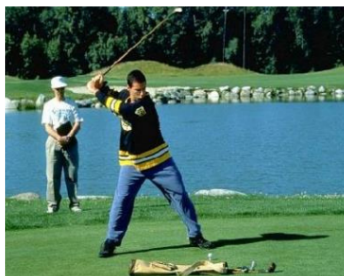

RAFFLES

Registration fees include:
Green fee, cart fee, lunch, and
range balls!

COMPLETE FORM AND CHECK DUE BY TUESDAY, JUNE 9TH:

Your Name: _____

Company Name: _____

Email: _____

Phone # _____

REGISTRATION TEAM

Team Name: _____

Player 1: _____

Player 2: _____

Player 3: _____

Player 4: _____

FEES

Individual \$80

Mulligans are \$5 each, with a limit of 1 per person

Mulligans \$ _____

GRAND TOTAL: \$ _____

Click/Copy link for payment

<https://square.link/u/RWQc3c4d>

If paying by check, please send to:

Mt. Shasta Elks Lodge, 326 N. Mt. Shasta Blvd, CA 96067 If

paying by CC, please call our office at 530-926-2138.

FRIDAY MENU

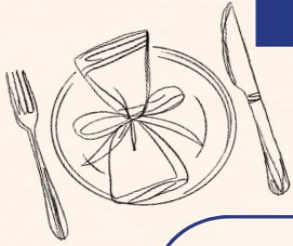

MAY 2026



TOP SIRLOIN STEAK

Friday, May 1st
Potato wedges, roasted vegetables, deviled eggs for appetizers and dessert: \$25

SHRIMP & SCALLOPS

Friday, May 8th
On fried rice, mixed green salad, egg rolls with sweet chili sauce and dessert: \$20

CHEESEBURGERS

Friday, May 15th
With corn on the cob, potato salad and dessert: \$20

BEEF STROGANOFF

Friday, May 22nd
Creamy stroganoff on noodles, vegetables, bread and dessert: \$20

BACON & SWISS CHEESE STUFFED CHICKEN BREAST

Friday, May 29th
Bacon and Swiss cheese-stuffed chicken breast, roasted brussels sprouts with a balsamic vinegar demi-glaze, bread and dessert: \$20

May 2026

Sun

Mon



Tue

Wed

Thu

Fri

Sat

					1 Bar Open 4:30 - 8 pm	2 Private Party
3	4	5 5:45 House Cmte 6:00 Trustee Mtg 7:00 Lodge Mtg	6	7 Bar Open 4:30 - 8 pm	8 Bar Open 4:30 - 8 pm	9
10 	11	12	13	14 Bar Open 4:30 - 8 pm	15 Bar Open 4:30 - 8 pm	16
17	18	19 5:45 House Cmte 6:00 Trustee Mtg 7:00 Lodge Mtg/ Initiation	20	21 Bar Open 4:30 - 8 pm	22 Bar Open 4:30 - 8 pm	23
24	25 	26	27	28 Bar Open 4:30 - 8 pm	29 Bar Open 4:30 - 8 pm	30
31						



TABLETS OF LOVE AND MEMORY

April 1, 2026 - March 31, 2027

Randy Wittig #1829

“THE FAULTS OF OUR MEMBERS WE WRITE
UPON THE SAND
THEIR VIRTUES UPON THE
TABLETS OF LOVE AND MEMORY”



Mark Harris	5th	John Kennedy	17th
Brice Beckmann	6th	Fred Taylor	18th
Lance Price	6th	Robert Manlanga	19th
Gene Thompson	7th	Justin Pataki	23rd
Jerry Wimpey	11th	Candace McElroy	24th
Geoffrey Margart	14th	Richard Dexter	26th
Fred Erickson	16th	Rick Taylor	27th

Don't forget you are entitled to one free drink from the Lounge during your birthday month

IT PAYS TO ATTEND THE LODGE MEETINGS



BULL ELK DRAWING

April 7th

Ron Bravo
Winner

Members must be present to win



SPLIT RAFFLE

April 7th

John McCarthy
Not present

Members must be present to win

LOCAL SPONSORS

ROLL 'N ROCK CONSTRUCTION INC.

5527 TRUCK VILLAGE DRIVE
MOUNT SHASTA, CA 96067
CSLB 971838

DVBE-1750745 DBE-41928

BONNIE HEILE - PRESIDENT/CEO
530-925-1408 530-925-5365
BONNIE@ROLLNROCKINC.COM



Russ Porterfield

Agent CLU® ChFC® CASL®

115 East Alma Street
Mount Shasta, CA 96067-2203
Bus 530 926 4575 Fax 530 926 4577
russ.porterfield.b9dm@statefarm.com
Insurance License #0507988



Thank you for your loyalty. We appreciate you.

Siskiyou Fire Equipment

Fire Extinguisher Service & Sales



(530) 926-1562
Cell: (530) 859-0440

John McCarthy

Lic #E-2099
619 Kenneth Way
Mt. Shasta, CA 96067

Stacher's Custom Rifles

Acquisition & Disposition of Firearms & Collections

Tracy Stacher

FFL Holder
530.925.1086

Firearm Sales, Private Party Transfers
& More!

stacherscustomrifles@gmail.com

Mount Shasta, Ca

GAUTREUX CONSTRUCTION

"One nail at a time"

Don Gautreaux
owner

201 Trinity Ln.
Mt. Shasta, CA 96067

(530) 926-6271 - office
925-8013 - cell
ds_gautreaux@yahoo.com

Lic. #914948



203 Main St Weed, CA (530) 408-6823

Allstate Mobile Notary

Signed, Sealed & Delivered



Denise G. Margart
(530) 945-9908
AllstateMobileNotary.com
Denise@AllstateMobileNotary.com

**THE LODGE MEETS ON THE 1st & 3rd
TUESDAY OF EACH MONTH* at 7:00
PM.**

***THE HOUSE COMMITTEE &
TRUSTEES MEET ON THE FIRST AND 3RD
TUESDAY OF THE MONTH
5:45 - House Committee
6:00 - Trustee***

****July and August meet on the 3rd Tues only
December meet on the 1st Tues only***

ADDRESS AND E-MAIL INFORMATION UPDATES

Please contact the office if you have a change of mailing address or e-mail address. In an effort to curtail some printing and postage expenses, please give the office your e-mail address so that the bulletin can be emailed to you rather than mailed.

COMMITTEE CHAIRMEN

Accident Prevention Russ Porterfield
Accounting, Auditing Kim Kessler
Americanism Casey Codianne
Bequest & Living Trust Kevin Charter
Community Activities Collette Hamilton
Drug Awareness Natalie Codianne
Elks National Foundation Bryan Schieber
Elks Training Sara Tabor
Government Relations
Hoop Shoot Coordinator... Jimmy Cross
House Committee Collette Hamilton
Indoctrination
Insurance & Safety Russ Porterfield
Investigating Rick Taylor
Lapsation Kathy Johnson
Lodge Activities
Membership
PERS
Piggy Rick Hood
Public Relation Mo Bidwell
Veterans Will Bullington
Visiting Committee
Web Master Mo Bidwell
Youth Activities
Scouting

LODGE OFFICERS

EXALTED RULER Karl G. Houtman
LEADING KNIGHT Jimmy Cross
LOYAL KNIGHT Zyshia Williams
LECTURING KNIGHT Adien Bravo
ESQUIRE Collette Hamilton
SECRETARY Kathy Johnson
TREASURER Sara Tabor
TILER Karl C. Houtman
CHAPLAIN Leland George
INNER GUARD Vesta Armstrong

TRUSTEES

1 Year Ron Bravo, Chairman
2 Year Rick Hood
3 Year Russ Porterfield
4 Year Gary Williamson
5 Year Rick Taylor

HOUSE COMMITTEE

Collette Hamilton (Chair) Mo Bidwell
Jamie Wright
Kim Kessler Zyshia Williams

HERE'S WHERE YOUR DUES GO

OUR LODGE DUES	\$150.00
GL PER CAPITA	6.50
GL INSURANCE	23.00
PER CAPITA	5.50
STATE FEES	6.00
OTHER FEES	1.50
TOTAL	\$192.50

For 2026-2027

THE SHASTA ELK

is published monthly by
MT. SHASTA ELKS LODGE B.P.O.E. #2333
326 N. MT. SHASTA BLVD. MT. SHASTA, CA. 96067
(530) 926 2138 FAX (530) 926 2007
E-mail : office@Mountshastaelks.com

Editor: Kathy Johnson

Submit articles & photos by the 15th of each month to the Lodge Office

MT. SHASTA LODGE #2333
BENEVOLENT & PROTECTIVE ORDER OF
ELKS
326 N. MT. SHASTA BLVD.
MT. SHASTA, CA 96067-2283

