

Bangor Elks #1106
November Bulletin 2026
Elks Care & Elks Share

Officers (2026-2027)
Exalted Ruler
Luther Bond, PER
ER.bangorElks1106@gmail.com

Leading Knight
Al Manicke, PER

Loyal Knight
Jake Klaver

Lecturing Knight
Donald Colfax

Esquire
Phil Lipyanic, PER

Chaplin
Matthew Menkowski

Inner Guard
Joan Colfax

Tiler
Bryan Stout

Secretary
Laura McLain
bangorelks@gmail.com

Treasurer
Dawn Abbott

Trustees:
Shannon Parsons
Sheldon Koehler 610-290-3767
Todd McLain, PER, DDGER
Bob Abbott
Mike Myers

House Committee
Chair, Joe Kessler 484-515-2947

Lodge meeting 1st & 3rd
Wednesdays, 7 pm
July/August 3rd Wednesday &
December 1st Wednesday only
610-588-3420
www.bangorelks1106.com
E-mail: bangorelks@gmail.com
HALL RENTALS CALL
or email the lodge.

A Message from the Exalted Ruler:

With the cold weather here, we look forward to continuing our Elks missions. Thanksgiving and Christmas holidays are fast approaching? Remember those in our ranks and in our communities that are always grateful for the Elks, especially this time of year. We will be putting together baskets for the less fortunate, holding fundraisers and activities and continuing our Elks traditions of Charity, Justice, Brotherly Love, and Fidelity. We are very active these next few months, so come out to the lodge for the holiday cheer, service and fun! Lou Bond, ER

AMERICANISM & DRUG AWARENESS ESSAY CONTESTS ARE NOW OPEN. DRUG AWARENESS POSTER AND VIDEO CONTEST ARE ALSO OPEN.

If you or someone you know would like the forms with all the information, please email the lodge at bangoelks@gmail.com. We are looking for the school districts to participate this year….spread the word.

Americanism Essay Contest: Explain a Constitutional Right or Privilege and How it Affects You and Your Family.

Elks Drug Awareness Essay, Video & Poster Contest: the theme is "A Healthy Me is Drug Free" All forms are also available on www.elks.org.



PROGRESSIVE BINGO the 1st Saturday of every month!
Doors open at 4:30 pm, bingo 6 pm.



JACKPOT $2300

ALL YOU CAN EAT BREAKFAST
1ST SUNDAY OF EVERY MONTH
8-12 noon



Upcoming at Bangor Elks Lodge
11/1-24th Stuff the Trailer for Valor
11/10 Veteran's Monthly Breakfast
11/13 Cornhole League Starts
11/14 Lodge Hop
11/21 TimeWhys, Doors open at 5 pm, Band 7 pm. The kitchen will be open! $10 pp
11/22 Holiday Workshop
11/25 Thanksgiving Eve Meat Wheel
12/6 Bangor Elks Memorial Service, 1 pm
12/24 Member Appreciation 12-5 &Cash Raffle Drawing, $10

BANGOR ELKS RIDERS
MEET EVERY 1ST FRIDAY OF THE MONTH 7 PM





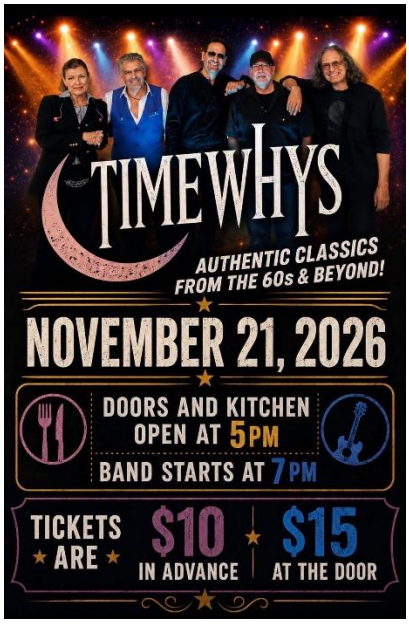

https://www.zeffy.com/en-US/ticketing/live-entertainment-by-timewhys



https://www.zeffy.com/en-US/ticketing/bangor-elks-lodge-1106-christmas-eve-raffle



https://www.zeffy.com/en-US/ticketing/annual-lodge-hop

November Birthdays!

Joan	Colfax	01
Anthony	Marzigliano	03
Craig	Hester	04
Shawnah	Flyte	05
Anthony	Talamini	06
James	Depalma	07
Bruce	Kline	07
James	Sylvester	07
Stephen	Godshalk	08
Brian	Jones	08
Jason	Labar	09
Mark	Hopstetter	10
William	Tinsley	10
Edward	Glaser	11
Frank	Lipyanic	12
David	Lane	13
Michael	Myers	15
Michael	Holder	16
Lauren	Carbone	19
Mark	Davis	19
Robert	Saltern	19
Thomas	Ruch	20
Philip	Racciato	24
Howard	Steckel	24
Robert	Collura	25
Susan	Hoffman	25
Craig	Kincaid	25
Christine	Macaluso	26
Patricia	Broad	27
Gary	Eagle	27
Larry	Gubish	28

12 WEEK CLUB TICKETS

WILL GO ONSALE THANKSGIVING EVE

SAVE THE DATE FOR APRIL 10TH, 2027

$10 PER WEEK FOR 12 WEEKS!

STUFF THE TRAILER *for* VALOR

VALOR
HONOR ★ SUPPORT ★ EMPOWER



★ LET'S ★
FILL THE TRAILER WITH HOPE!

HYGIENE ITEMS

- shaving cream
- razors
- toothpaste
- deodorant (men & woman)
- baby powder
- shampoo
- body wash



FOOD ITEMS

- canned fruit
- bottled water
- baby wipes
- Dinty Moore/ soups
- Mac & cheese
- tuna fish/chicken salad/salmon
- organic food (any)
- sauces
- hamburger helper (any)
- brown rice (1lb pack)
- snack pack pudding cups
- protein bars
- V8 juice
- liquid laundry detergent
- coffee
- dog & cat food (wet cans)
- cat litter
- jelly



PAPER PRODUCTS

- toilet paper
- paper towels
- plates
- cups
- napkins



CLOTHING ITEMS

- new socks (m & f)
- new underwear (m & f)



YOUR DONATION MAKES A
REAL IMPACT
Supporting our local heroes and families in need.
Thank You!

★ DROP OFF AT: ★ M-F @ 6-11PM

THE BANGOR ELKS LODGE

120 BROADWAY
BANGOR, PA

★ NOVEMBER 1 - NOVEMBER 24 ★