

Bangor Elks #1106
October Bulletin 2026
Elks Care & Elks Share

Officers (2026-2027)
Exalted Ruler
Luther Bond, PER
ER.bangorElks1106@gmail.com

Leading Knight
Al Manicke, PER

Loyal Knight
Jake Klaver

Lecturing Knight
Donald Colfax

Esquire
Phil Lipyanic, PER

Chaplin
Matthew Menkowski

Inner Guard
Joan Colfax

Tiler
Bryan Stout

Secretary
Laura McLain
bangorelks@gmail.com

Treasurer
Dawn Abbott

Trustees:
Shannon Parsons
Sheldon Koehler 610-290-3767
Todd McLain, PER, DDGER
Bob Abbott
Mike Myers

House Committee
Chair, Joe Kessler 484-515-2947

Lodge meeting 1st & 3rd
Wednesdays, 7 pm
July/August 3rd Wednesday &
December 1st Wednesday only
610-588-3420
www.bangorelks1106.com
E-mail: bangorelks@gmail.com
HALL RENTALS CALL
or email the lodge.

A Message from the Exalted Ruler:

As we say goodbye to summer and have been enjoying the beginning of fall, I just wanted to look back on all our summer activities. We were out in full force, spreading the great name of Elkdom! Fall will bring lots of wonderful activities and chances to make a difference in our community. Come on out and join us as we continue to extoll our virtues of Charity, Justice, Brotherly Love & Fidelity within our schools, businesses and communities.

Lou Bond, ER

AMERICANISM & DRUG AWARENESS ESSAY CONTESTS ARE NOW OPEN. DRUG AWARENESS POSTER AND VIDEO CONTEST ARE ALSO OPEN.

If you or someone you know would like the forms with all the information, please email the lodge at bangoelks@gmail.com. We are looking for the school districts to participate this year….spread the word.

Americanism Essay Contest: Explain a Constitutional Right or Privilege and How it Affects You and Your Family.

Elks Drug Awareness Essay, Video & Poster Contest: the theme is "A Healthy Me is Drug Free" All forms are also available on www.elks.org.

Most Valuable Student Scholarship is now open. Deadline is November 12, 2026

Legacy Awards Scholarship for the children and grandchildren of Elks are now open. Go to Elks.org for details and applications. Deadline is February 1, 2027



Thank you volunteers who assisted in the Fork's Twp .Community Days event…….

PROGRESSIVE BINGO the 1st Saturday of every month!
Doors open at 4:30 pm, bingo 6 pm.



JACKPOT $2200

ALL YOU CAN EAT BREAKFAST
1ST SUNDAY OF EVERY MONTH
8-12 noon



Upcoming at Bangor Elks Lodge
10/3 Golf & Bowling @ Bangor Elks
10/9-11 Pa Elks Fall Workshop in Washington PA
10/10 Duck Race, 12 noon, followed by a BBQ at the lodge, see info below. $10 & $25 BBQ
10/31: Halloween Party
11/1-24th Stuff the Trailer for Valor
11/13 Veteran's Monthly Breakfast
11/14 Lodge Hop
11/21 TimeWhys, Doors open at 5 pm, Band 7 pm. The kitchen will be open! $10 pp
11/22 Holiday Workshop
11/25 Thanksgiving Eve Meat Wheel (tentative)
12/6 Bangor Elks Memorial Service, 1 pm
12/24 Member Appreciation 12-5 &Cash Raffle Drawing, $10

BANGOR ELKS RIDERS
MEET EVERY 1ST FRIDAY OF THE MONTH 7 PM



🎳**BANGOR ELKS GOLF & BOWL EVENT**🎳

Saturday, October 3rd
Join us for a full day of golf, bowling, and good times!
🏌️**Golf**
* **Glenbrook Golf Course**
* 2-Person Scramble
* Tee-off: **9:00 AM**
* Cost: **$100 per person**
🎳**Bowling**
After golf, head back to the Elks for **3 games of bowling**!
* Modified Scotch Doubles
* **9-Pin No Tap** format
🍽️**Lunch will be provided** back at the lodge.
📍**Sign up today at the lodge**
Or call **Vic at 610-390-7107**
Grab a partner and join us for a great day!







https://www.zeffy.com/en-US/ticketing/bangor-elks-1106-duck-race-derby





https://www.zeffy.com/en-US/ticketing/annual-end-of-season-bbq

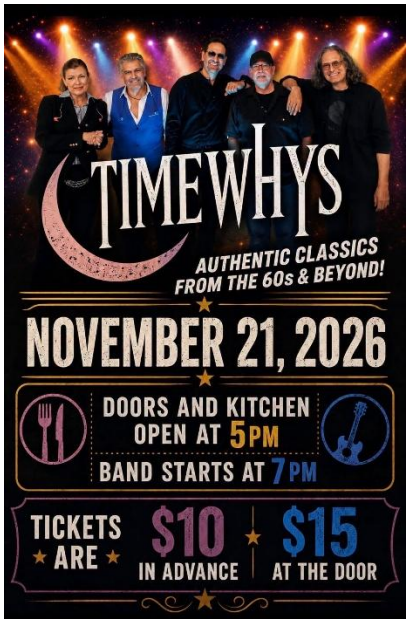

https://www.zeffy.com/en-US/ticketing/live-entertainment-by-timewhys



https://www.zeffy.com/en-US/ticketing/bangor-elks-lodge-1106-christmas-eve-raffle





https://www.zeffy.com/en-US/ticketing/annual-lodge-hop



October Birthdays!

John	Berkheimer	01
Bradley	Cerino	01
Sheldon	Richards	01
Steve	Stackhouse	01
Leonard	Thomas	01
Theresa	Gido	02
James	Lynch	02
Craig	Punturo	02
John	Dunbar	03
Nicole	Maltese	04
Lewis	Lambert	06
Lawrence	Ott	06
Joseph	Cerino	08
Robert	Hess	08
Russell	Hock	08
Christopher	Kemmerer	08
Chad	Oliver	09
William	Pensyl III	09
Greg	Stocker	09
Robert	Abbott	10
Jody	Zengulis	10
Gregory	Mitek	12
Robert	Ace	13
Wally	Schlegel	13
Neil	Billger	14
Peter	Gheller	14
Joseph	Ronca	14
Mark	Villiano	14
Ray	Albanese	15
Daniel	Ruggierio	15
Carl	Schab	16
Steven	Bussenger	17
Arthur	Fetzer	19
Virginia	Drew	20
Thomas	Roberts	20
Gary	Asteak, Esq.	21
Guy	Mittl	21
Tammy	Pritchard	22
LeeAnn	Rondinelli	22
Raymond	Hartzell	25
Michael	Partel	27
Frank	Wahler	27
Dennis	Anderson	28
Michael	Farrell	28
Thomas	McPartland	29
Paul	Reduzzi	30